

# CYS – Cello

Excerpt 1 – Tchaikovsky: Symphony No. 2, IV, K-8 before L  
Play the TOP line in the first three systems (follow the arrows)

Time signature is 2/4. Quarter Note ≈ 128

Sample recording: <https://youtu.be/rxyN1GHMatM?t=1918> (through 32:30)

Note that this excerpt starts in TENOR clef (middle C is the second line from the top).

If you are confused about the notation, see the next page for an explanation.

A small fragment of musical notation in a bass clef, showing a few notes on a single staff.

If you are not familiar with the notation in this excerpt, here's a guide:

This is not an unmeasured tremolo, but rather four sixteenths in tempo. The eighth notes with one slash starting in the last measure of the 4<sup>th</sup> line are, similarly, two sixteenths for every eighth. Essentially, your bow should be playing constant 16<sup>th</sup> notes from the beginning through the fourth measure of the third system while your left hand moves at different speeds.

Also, be aware of double sharps!

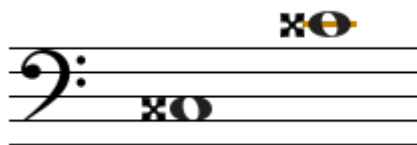

Notes with the above symbol are played a whole step above the written pitch. Each of these C double sharps pictured above would be played as D naturals.

Excerpt 2 – Suolahti: Sinfonia Piccola, IV, #56-#59

Time signature is 4/4. Quarter note  $\approx$  104

Sample recording: <https://youtu.be/Rmsa5kJiK3U?t=1017> (through 17:48)

At the gold star, each note that's printed as a dotted 8<sup>th</sup> with a slash should be played as a sixteenth note triplet.